Children Living Below Poverty Level

Rate per 1,000; Ages 0-17
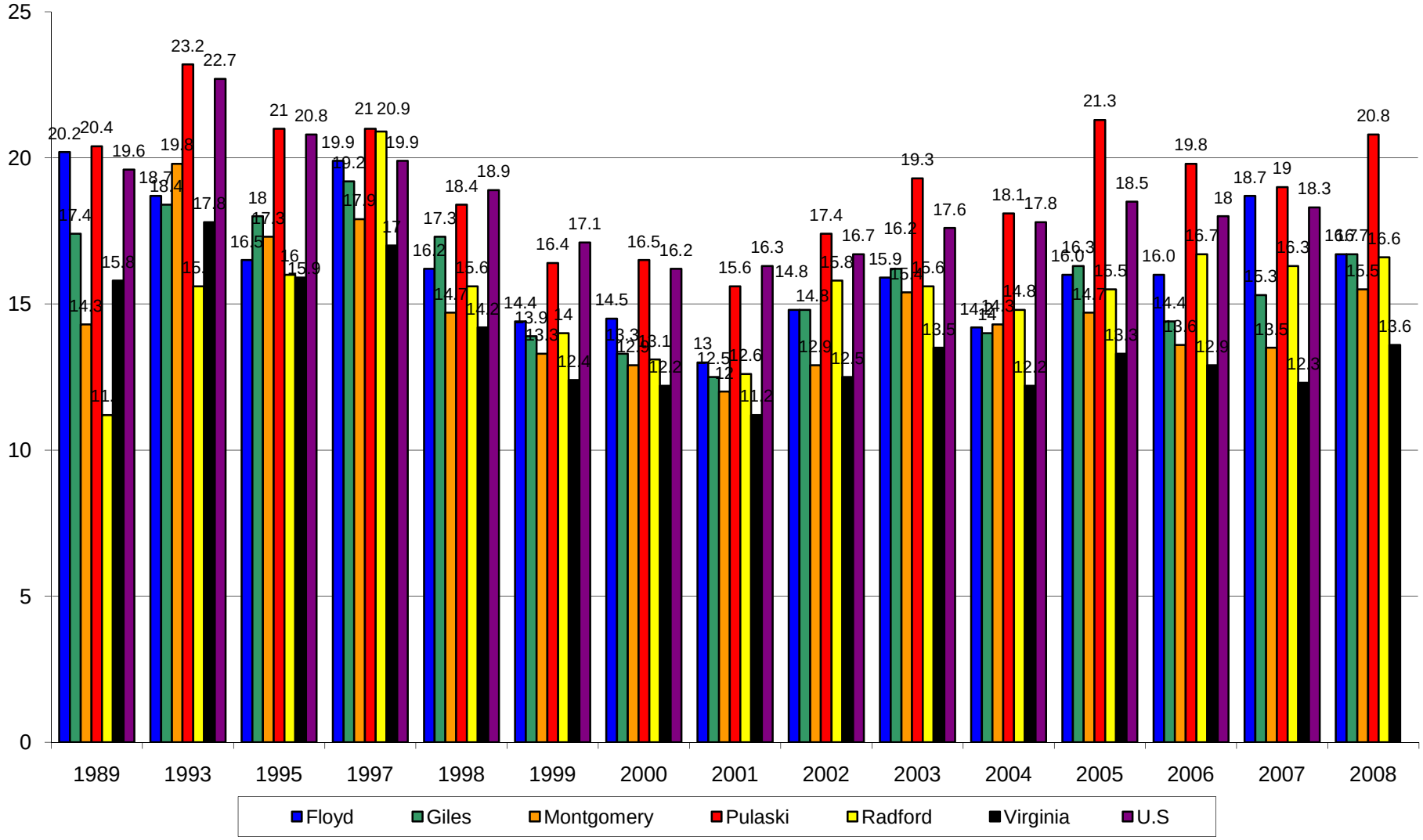
Source: U.S. Census